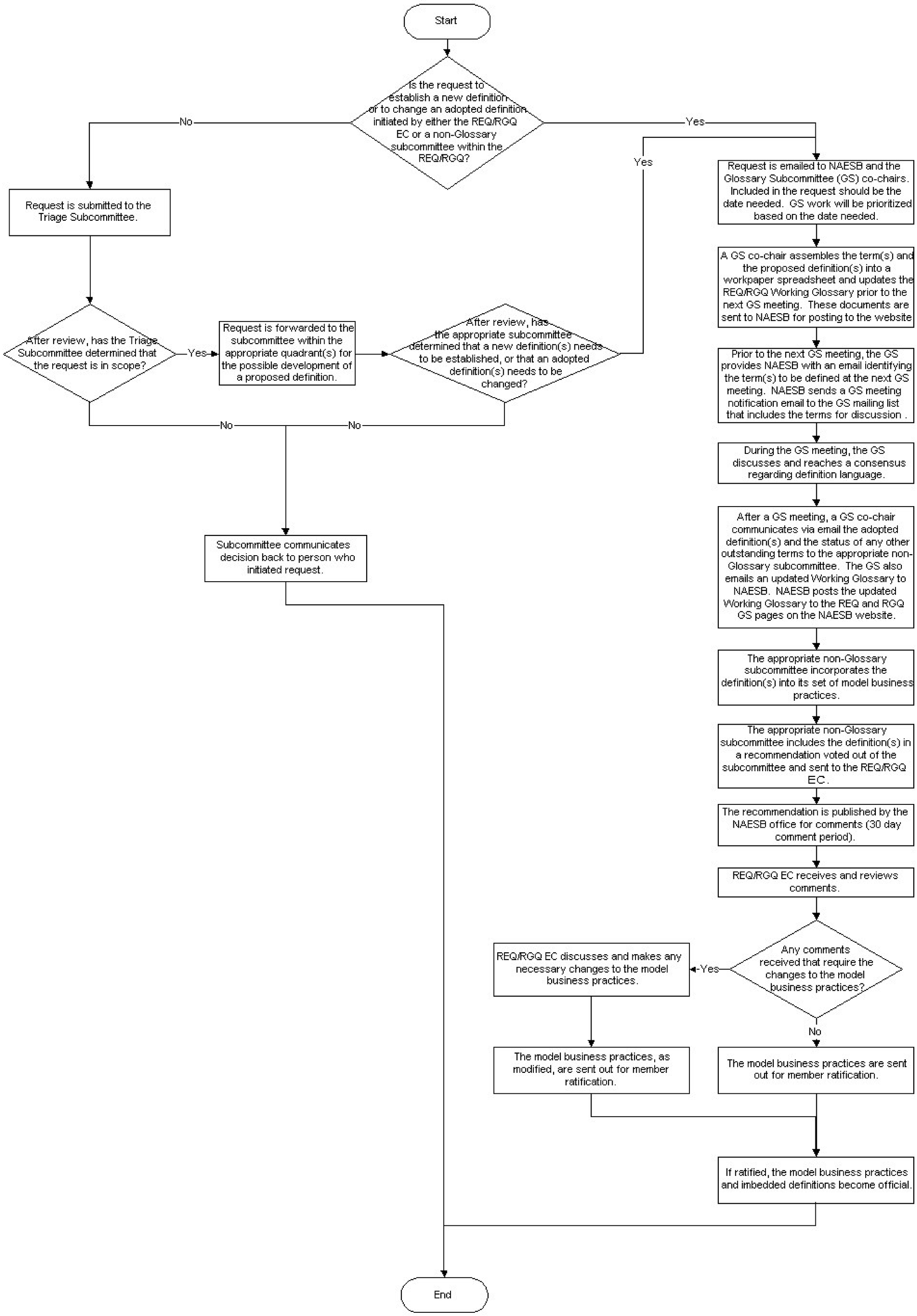REQ/RGQ Process for Adopting and Ratifying Definitions